Document Set-P2-2-21-PLUMBING PARTIAL PLAN - LEVEL 2 AREA A
Designer: DSN Checked: CHK Approved: APR ARCH E1 30"x42"
Project Management Initials:

Building Inspection Division

THESE PLANS HAVE BEEN REVIEWED FOR COMPLIANCE WITH THE CURRENT EDITION. OF THE FLORIDA BUILDING CODE OR THE CITY OF LAKELAND LAND DEVELOPMENT CODE
Date: 06/30/20
Permit Number: BLD16-00198

GENERAL NOTE:

1 CLEANOUTS MAY NOT BE SHOWN BUT MUST BE INSTALLED IN ACCORDANCE TO DETAIL 1 ON SHEET P0-0-02.
2 WATER HAMMER ARRESTORS MAY NOT BE SHOWN BUT MUST BE INSTALLED IN ACCORDANCE TO DETAIL 11 ON SHEET P0-0-02.
3 ALL SANITARY PIPING MUST BE SLOPED AT 1/8" PER 1'-0"
4 ALL SANITARY PIPING MUST BE TELESCOPED AND VIDEO MUST BE SUBMITTED WHEN INSTALLED.

KEYED NOTE:

1 3" COLD WATER SUPPLY LINE UP & DOWN.
2 4" SANITARY LINE UP AND 6" SANITARY LINE DOWN. INSTALL CLEANOUT THROUGH WALL.
3 3" VENT LINE UP & DOWN.
4 3" SANITARY LINE UP & DOWN. INSTALL CLEANOUT THROUGH WALL.
5 1-1/2" COLD WATER SUPPLY LINE UP & 2" COLD WATER SUPPLY LINE DOWN.
6 6" STORM DRAINAGE LINE UP & DOWN.
7 6" SECONDARY STORM DRAINAGE LINE UP & DOWN.
8 2" CONDENSATE LINE UP & DOWN.
9 TERMINATE WITH ½" SUPPLY STOP. WILL CONNECT TO KITCHEN FIXTURES PROVIDED BY OWNER.
10 CAP ANY VALVE COLD WATER SUPPLY LINE.
11 ROUTE 3/4" DRAIN LINE FROM COFFEE DRIP PAN TROUGH TO HUB DRAIN.

3 RFI#042

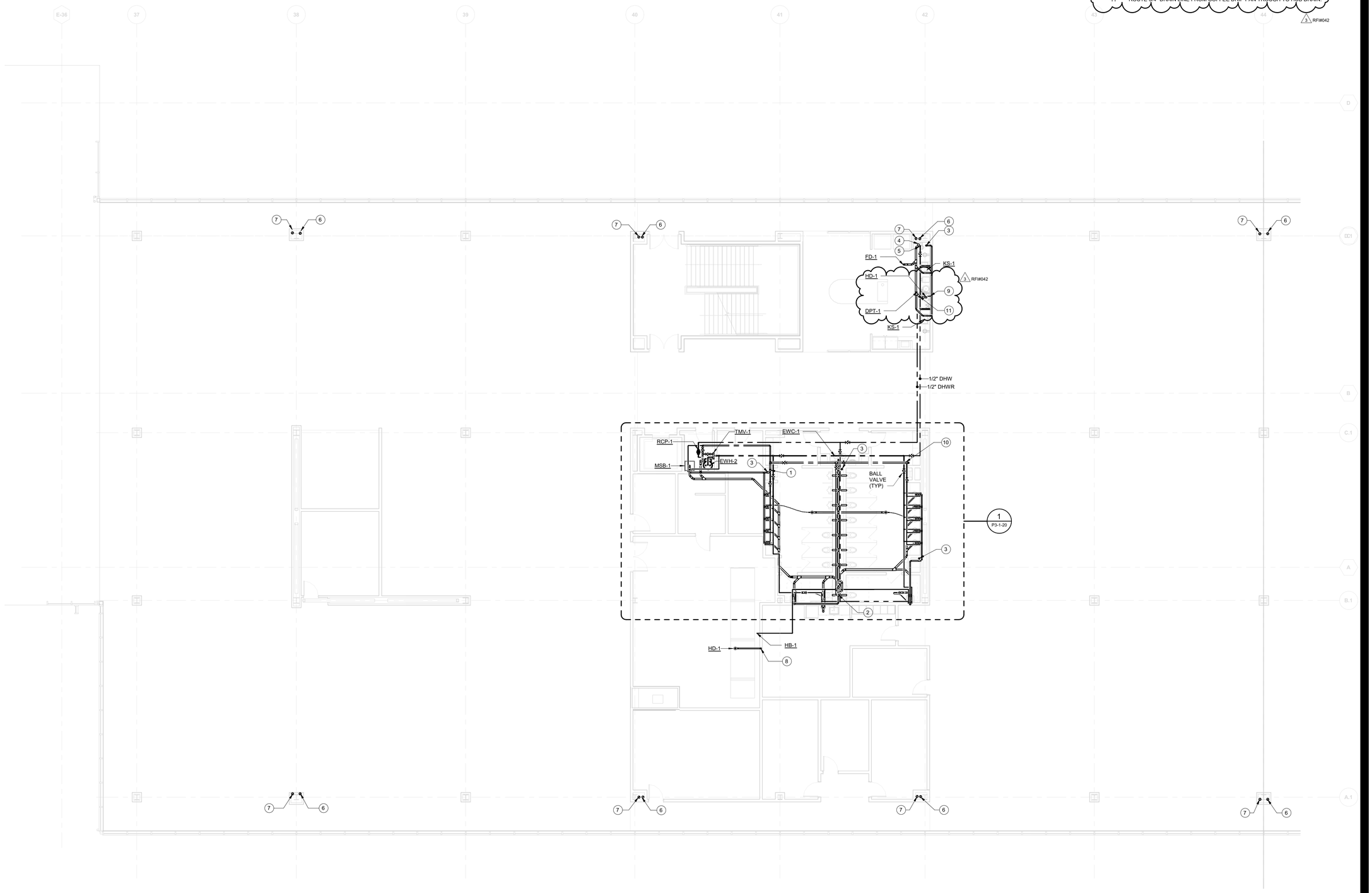

1 PLUMBING PARTIAL PLAN - LEVEL 2 AREA A
Scale: 1/8" = 1'-0"

SCALE: 1/8" = 1'-0" 0 2' 4' 8' 16' 24'

N TN

AECOM
BATSON-COOK CONSTRUCTION

PROJECT

PUBLIX HEADQUARTERS BUILDING ADDITION AND PARKING LOT EXPANSION

3300 PUBLIX CORPORATE PARKWAY
LAKELAND, FL 33811

CLIENT

Publix

3300 PUBLIX CORPORATE PARKWAY
LAKELAND, FL 33811

www.publix.com

CONSULTANT

AECOM

AECOM TECHNICAL SERVICES INC.
800 Douglas Entrance
North Tower, 2nd Floor
Coral Gables, FL 33134
305.444.4691 tel 305.447.3580 fax
www.aecom.com

ARCHTIECTURE
LICENSE NO. AA260000687

ENGINEERING
CA LIC. NO. 8115

www.aecom.com

REGISTRATION

JOHN TYE RECTOR LICENSE No. 53292 STATE OF FLORIDA PROFESSIONAL ENGINEER

JOHN T. RECTOR, PROFESSIONAL ENGINEER, STATE OF FLORIDA, LICENSE NO. 53292
06/19/20

John T Rector
John T Rector 2020.06.19 13:23:38 -04'00'

THIS ITEM HAS BEEN DIGITALLY SIGNED AND SEALED BY JOHN T. RECTOR, PROFESSIONAL ENGINEER, STATE OF FLORIDA, LICENSE NO. 53292 ON THE DATE ADJACENT TO THE SEAL. PRINTED COPIES OF THIS DOCUMENT MUST BE VERIFIED ON ANY ELECTRONIC COPIES.

KEY PLAN

EXISTING | A | B

ISSUE/REVISION

I/R	DATE	DESCRIPTION
3	MAY 01, 2020	SI-004
2	SEP 30, 2019	100% CONSTRUCTION DOCUMENTS
1	AUG 23, 2019	CONSTRUCTION DOCUMENTS
	MAY 31, 2019	35% DESIGN COMPLETION

PROJECT NUMBER

60601397

SHEET TITLE

PLUMBING PARTIAL PLAN - LEVEL 2 AREA A

SHEET NUMBER

P2-2-21

NOTICE: THE OFFICIAL RECORD OF THIS SHEET IS THE ELECTRONIC FILE SIGNED AND SEALED UNDER RULE 61G15-23.004, F.A.C.

Last Printed: 4/21/2020 1:43:00 PM
Filename: \\usdal-fs01\60601397-Publix HQ\60601397_Publix HQ_PLUMB_R2019vf.rvt

Printed on ___ % Post-Consumer Recycled Content Paper

©2016 AECOM Corporation